ProbeChem®
Expedite Your Scientific Research

Certificate of Analysis

WWW.PROBECHEM.COM

Global Supplier of Chemical Probes, Inhibitors & Agonists.

Product Name : DCC-2036
Cat. No. : PC-43334
CAS No. : 1020172-07-9
Batch No. : PC-4333401
Chemical Name : 2-Pyridinecarboxamide, 4-[4-[[[[3-(1,1-dimethylethyl)-1-(6-quinolinyl)-1H-pyrazol-5-yl]amino]carbonyl]amino]-3-fluorophenoxy]-N-methyl-

PHYSICAL AND CHEMICAL PROPERTIES

Molecular Weight : 553.5869
Molecular Formula : $C_{30}H_{28}FN_7O_3$
Storage : Powder -20°C 12 Months
4°C 6 Months
In solvent -80°C 6 Months
-20°C 1 Month
Chemical Structure :

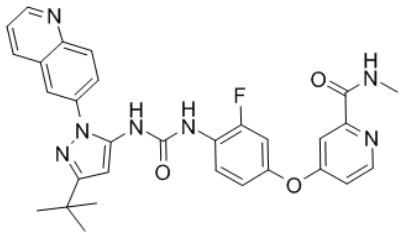

ANALYTICAL DATA

Appearance : Solid powder
^{1}H NMR Spectrum : Consistent with
HPLC : Consistent with
NP : Consistent with
Purity (HPLC and/or LCMS) : >98%
Conclusion : The product has been tested and complies with the given specifications.

Caution: Product has not been fully validated for medical applications. Lab Use Only!

E-mail: tech@probechem.com